

For Password Toolbar Device Activation

啟動瀏覽器的工具欄操作器

Activating One-time Password Security

Use this screen to activate one-time password security for **businessBridgePlus**. One-time password security involves using either a device provided to you or a browser toolbar that provides an additional, constantly changing password.

Step 1. (步驟一)

1. Select a device.

You can use either a hand-held device or a browser toolbar to enter one-time passwords.

- Hand-held Device** Hand-held devices provide you with passwords anytime any place from any computer.



- Password Toolbar Device**

The browser toolbar provides you with passwords from your computer workstation.



初次啟動安全密碼

使用此螢幕啟動安全密碼進行網路現金管理，可藉由提供的掌上型操作器(Hand-held Device)或是由電腦瀏覽器的工具欄操作器>Password Toolbar Device)進行密碼設定，以及得知經常性變更的密碼。

1. 選擇操作器

您可以使用掌上型操作器或瀏覽器的工具欄操作器進行一次性的密碼輸入

掌上型操作器可以在任何時間、地點或任何電腦提供您密碼

瀏覽器的工具欄操作器

您可從電腦瀏覽器的工具欄操作器取得密碼

繼續

幫助

For Password Toolbar Device Activation

啟動瀏覽器的工具欄操作器

Step 2. (步驟二)

Activating One-time Password Security



Use this screen to activate one-time password security for *businessBridgePlus*. One-time password security involves using either a device provided to you or a browser toolbar that provides an additional, constantly changing password.

2. Password Toolbar Downloaded?

Do you already have the RSA Go ID Toolbar installed?

- Yes, I already have it installed
- No, I need to download it.

< Previous **Continue >** Cancel Help

2. 下載工具欄軟體

你是否已安裝RSA軟體工具欄？

- 是，我已經安裝此軟體
- 否，我需要下載此軟體

< 上一頁 繼續 > 取消 幫助

For Password Toolbar Device Activation

啟動瀏覽器的工具欄操作器

Step 3. (步驟三)

Activating One-time Password Security



Use this screen to activate one-time password security for **businessBridgePlus**. One-time password security involves using either a device provided to you or a browser toolbar that provides an additional, constantly changing password.

2. Password Toolbar Downloaded?

Do you already have the RSA Go ID Toolbar installed?

- Yes, I already have it installed
- No, I need to download it.

[< Previous](#) [Continue >](#) [Cancel](#) [Help](#)

! You must download the RSA software token toolbar. Click below to download the toolbar. Once you have installed the toolbar, you must restart your browser then return to this screen and get a token.

[Go to RSA Toolbar Download Site >](#)

你必須下載RSA軟體工具欄。請按以下RSA下載網站，一旦安裝此軟體，您必須重新啟動瀏覽器，然後返回此頁螢幕啟動程式。

下載RSA軟體工具欄

For Password Toolbar Device Activation

啟動瀏覽器的工具欄操作器

Step 4. (步驟四)

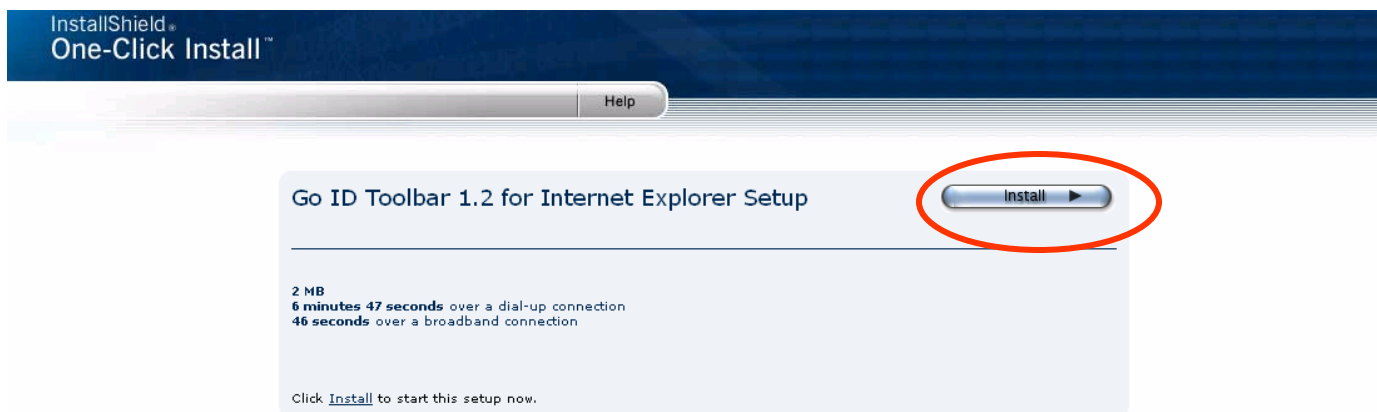

InstallShield®
One-Click Install™

Help

Go ID Toolbar 1.2 for Internet Explorer Setup **Install**

2 MB
6 minutes 47 seconds over a dial-up connection
46 seconds over a broadband connection

Click [Install](#) to start this setup now.

For Password Toolbar Device Activation

啟動瀏覽器的工具欄操作器



InstallShield®
One-Click Install™

Help

Installing Go ID Toolbar 1.2 for Internet Explorer...

Internet Explorer ActiveX control browser activation installation

6 minutes 46 seconds

2 MB
6 minutes 47 seconds over

Go ID™ Toolbar 1.2 for Internet Explorer

Secured by RSA Security

© 2007 RSA Security Inc. All rights reserved.

InstallShield Wizard

Go ID Toolbar 1.2 for Internet Explorer Setup is preparing the InstallShield Wizard, which will guide you through the program setup process. Please wait.

Cancel

For Password Toolbar Device Activation

啟動瀏覽器的工具欄操作器

Step 5. (步驟五)

Close the browser after you have completed the installation. Open a new browser and go to the toolbar activation page.

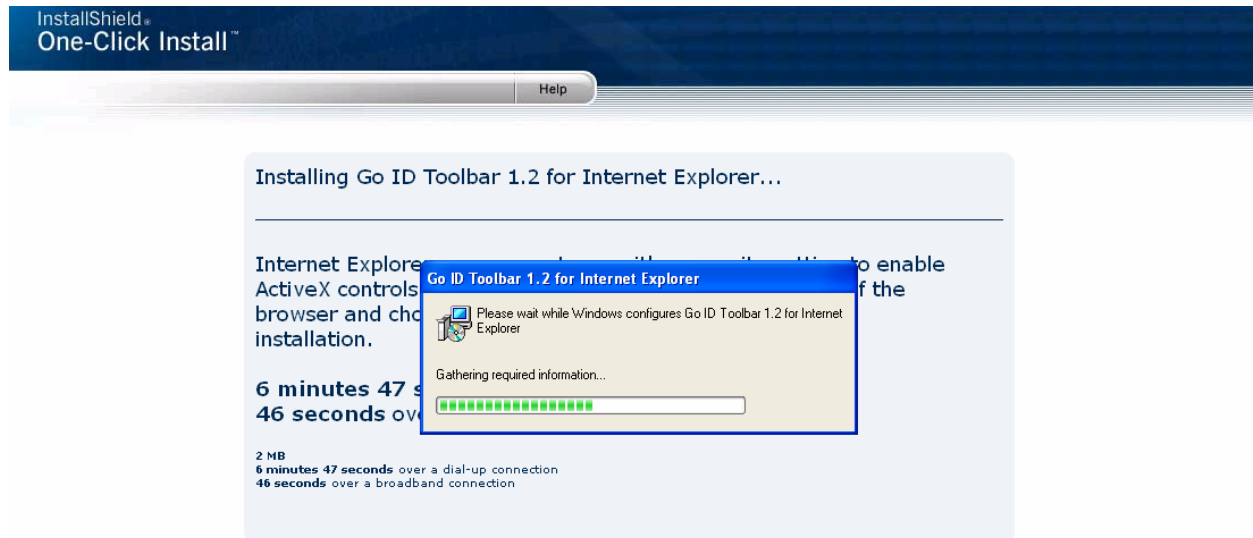

當完成安裝程序請關閉瀏覽器

For Password Toolbar Device Activation

啟動瀏覽器的工具欄操作器

Open a new browser and go to the toolbar activation page at www.eastwestbank.com.

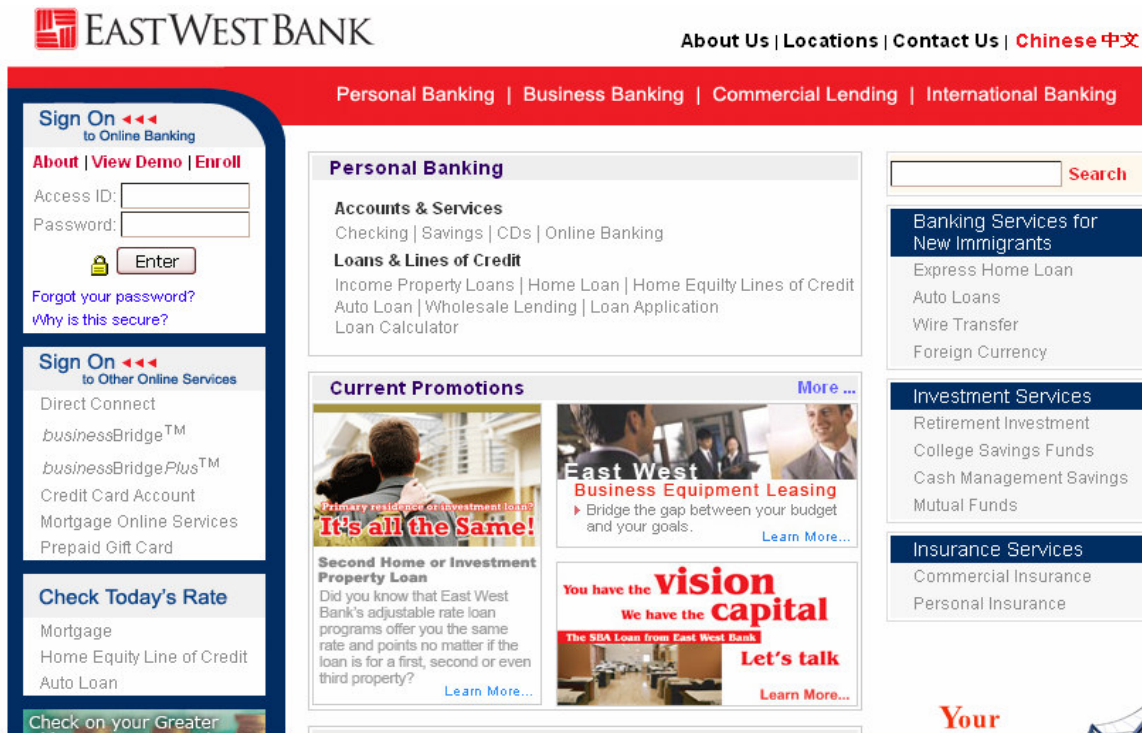

The screenshot shows the East West Bank website homepage. At the top left is the East West Bank logo. To the right are links for "About Us | Locations | Contact Us | Chinese 中文". Below this is a red navigation bar with "Personal Banking | Business Banking | Commercial Lending | International Banking".

On the left side, there is a "Sign On" section for online banking with fields for "Access ID:" and "Password:" and an "Enter" button. Below it are links for "Forgot your password?" and "Why is this secure?".

Below the sign-on section is another "Sign On" section for "Other Online Services" listing: Direct Connect, businessBridge™, businessBridgePlus™, Credit Card Account, Mortgage Online Services, and Prepaid Gift Card.

Further down is a "Check Today's Rate" section for Mortgage, Home Equity Line of Credit, and Auto Loan. At the bottom left is a "Check on your Greater" section.

The main content area features a "Personal Banking" section with "Accounts & Services" (Checking | Savings | CDs | Online Banking) and "Loans & Lines of Credit" (Income Property Loans | Home Loan | Home Equity Lines of Credit | Auto Loan | Wholesale Lending | Loan Application | Loan Calculator).

Below this is a "Current Promotions" section with three banners: "It's all the Same!" for property loans, "Business Equipment Leasing" for bridging budget gaps, and "vision capital" for SBA loans.

On the right side, there is a search bar and several service categories: "Banking Services for New Immigrants" (Express Home Loan, Auto Loans, Wire Transfer, Foreign Currency), "Investment Services" (Retirement Investment, College Savings Funds, Cash Management Savings, Mutual Funds), and "Insurance Services" (Commercial Insurance, Personal Insurance).

At the bottom right, the word "Your" is partially visible.

請重新啟動瀏覽器並再次進入啟動瀏覽器的工具欄(www.eastwestbank.com).

For Password Toolbar Device Activation

啟動瀏覽器的工具欄操作器

Activating One-time Password Security

Use this screen to activate one-time password security for **businessBridgePlus**. One-time password security involves using either a device provided to you or a browser toolbar that provides an additional, constantly changing password.

Step 6. (步驟六)

1. Select a device.

You can use either a hand-held device or a browser toolbar to enter one-time passwords.

- Hand-held Device** Hand-held devices provide you with passwords anytime any place from any computer.



- Password Toolbar Device**

The browser toolbar provides you with passwords from your computer workstation.

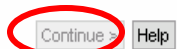

初次啟動安全密碼

使用此螢幕啟動安全密碼進行網路現金管理，可藉由提供的掌上型操作器(Hand-held Device)或是由電腦瀏覽器的工具欄操作器>Password Toolbar Device)進行密碼設定，以及得知經常性變更的密碼。

1. 選擇操作器

您可以使用掌上型操作器或瀏覽器的工具欄操作器進行一次性的密碼輸入

掌上型操作器可以在任何時間、地點或任何電腦提供您密碼

瀏覽器的工具欄操作器

您可從電腦瀏覽器的工具欄操作器取得密碼

繼續

幫助

For Password Toolbar Device Activation

啟動瀏覽器的工具欄操作器

Step 7. (步驟七)

Activating One-time Password Security



Use this screen to activate one-time password security for **businessBridgePlus**. One-time password security involves using either a device provided to you or a browser toolbar that provides an additional, constantly changing password.

2. Password Toolbar Downloaded?

Do you already have the RSA Go ID Toolbar installed?

- Yes, I already have it installed
 No, I need to download it.

< Previous **Continue >** Cancel Help

2. 下載工具欄軟體

你是否已安裝RSA軟體工具欄？

- 是，我已經安裝此軟體
 否，我需要下載此軟體

< 上一頁

繼續 >

取消

幫助

For Password Toolbar Device Activation

啟動瀏覽器的工具欄操作器

Step 8. (步驟八)

Activating One-time Password Security

Use this screen to activate one-time password security for **businessBridgePlus**. One-time password security involves using either a device provided to you or a browser toolbar that provides an additional, constantly changing password.

3. Get a Token

The RSA Go ID toolbar uses tokens installed on your computer to generate one-time passwords. If a token is currently visible in your Token Toolbar, you may use it. You may also get a new token if you prefer.

- Get a New Toolbar Token
 Use My Current Toolbar Token

< Previous **Continue >** Cancel Help

**3. 取得操作器**

RSA軟體工具欄使用安裝在您的電腦內的操作器提供一次性密碼，如果操作器顯示在您的操作器工具欄上，您則可以使用它。

- 取得新操作器
 使用現有操作器

< 上一頁 繼續 > 取消 幫助

For Password Toolbar Device Activation

啟動瀏覽器的工具欄操作器

Step 9. (步驟九)

Activating One-time Password Security



Use this screen to activate one-time password security for *businessBridgePlus*. One-time password security involves using either a device provided to you or a browser toolbar that provides an additional, constantly changing password.

4. Enter Device and Account Information

Your Organization ID *

jebertest

Your User ID *

EastWest1

Activation Code or Password on Another Device *

Ranger3511

Serial Number from back of device

000040728964

Current Password shown on device

••••••••

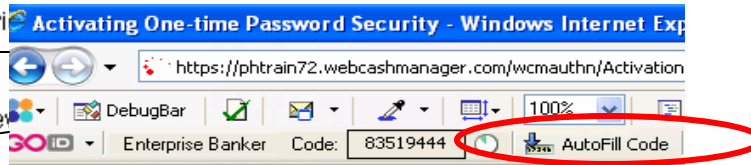

4. 輸入操作器和帳戶資料

公司帳戶* (Organization ID*)

使用者帳戶*(User ID*)

啟動密碼或其它操作器密碼*

操作器背後的編碼*

< Previous **Activate Device** Cancel Help

< 上一頁 啟動操作器 取消 幫助

For Password Toolbar Device Activation

啟動瀏覽器的工具欄操作器

Step 10. (步驟十)

Thank You

One-time password security has been activated.

[Log in to Web Cash Manager >](#)

謝謝您

一次性安全密碼已啟動

[<登錄網路現金管理>](#)



For Hand Held Device Activation

啟動掌上型操作器掌

Activating One-time Password Security

Use this screen to activate one-time password security for **businessBridgePlus**. One-time password security involves using either a device provided to you or a browser toolbar that provides an additional, constantly changing password.

Step 1. (步驟一)

1. Select a device.

You can use either a hand-held device or a browser toolbar to enter one-time passwords.

Hand-held Device Hand-held devices provide you with passwords anytime any place from any computer.



Password Toolbar Device

The browser toolbar provides you with passwords from your computer workstation.



初次啟動安全密碼

使用此螢幕啟動安全密碼進行網路現金管理，可藉由提供的掌上型操作器(Hand-held Device)或是由電腦瀏覽器的工具欄操作器>Password Toolbar Device)進行密碼設定，以及得知經常性變更的密碼。

1. 選擇操作器

您可以使用掌上型操作器或瀏覽器的工具欄操作器進行一次性的密碼輸入

掌上型操作器可以在任何時間、地點或任何電腦提供您密碼

瀏覽器的工具欄操作器

您可從電腦瀏覽器的工具欄操作器取得密碼

繼續

幫助

For Hand Held Device Activation

啟動掌上型操作器掌

Step 2. (步驟二)

Activating One-time Password Security

Use this screen to activate one-time password security for **businessBridgePlus**. One-time password security involves using either a device provided to you or a browser toolbar that provides an additional, constantly changing password.

4. Enter Device and Account Information

Your Organization ID *

 Your User ID *

 Activation Code or Password on Another Device *

 Serial Number from back of device *

 Current Password shown on device *

< Previous **Activate Device** Cancel Help



4. 輸入操作器和帳戶資料

公司帳戶* (Organization ID*)

使用者帳戶*(User ID*)

啟動密碼或其它操作器密碼*

操作器背後的編碼*

操作器上的密碼*

- < 上一頁
- 啟動操作器
- 取消
- 幫助